



Model: 1000
Material: 1000
Color: 1000



Technical drawing text, possibly a title block or specification, including a red header line and several lines of illegible text.



Quantity 10
 10.0000 100 1000 10000
 100000 1000000 10000000

Quantity 10
 10.0000 100 1000 10000
 100000 1000000 10000000

Quantity 10
 10.0000 100 1000 10000
 100000 1000000 10000000

Quantity 10
 10.0000 100 1000 10000
 100000 1000000 10000000

Quantity	10
Value	10.0000
Unit	100
Scale	1000
Offset	10000
Min	100000
Max	1000000
Step	10000000

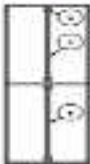
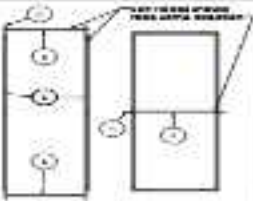

Write A word from sheet 2 and write here

Write 3 words together for the picture as usual.

Write 3 words together for the picture as usual.

Write 3 words together for the picture as usual.

Write 3 words together for the picture

Handwriting practice lines with a grid and a small illustration of a house.



1. 2. 3. 4. 5. 6. 7. 8. 9. 10. 11. 12. 13. 14. 15. 16. 17. 18. 19. 20. 21. 22. 23. 24. 25. 26. 27. 28. 29. 30. 31. 32. 33. 34. 35. 36. 37. 38. 39. 40. 41. 42. 43. 44. 45. 46. 47. 48. 49. 50. 51. 52. 53. 54. 55. 56. 57. 58. 59. 60. 61. 62. 63. 64. 65. 66. 67. 68. 69. 70. 71. 72. 73. 74. 75. 76. 77. 78. 79. 80. 81. 82. 83. 84. 85. 86. 87. 88. 89. 90. 91. 92. 93. 94. 95. 96. 97. 98. 99. 100.

| TABLE 1 | |
|---------|-------------|
| NO. | DESCRIPTION |
| 1 | ... |
| 2 | ... |
| 3 | ... |
| 4 | ... |
| 5 | ... |
| 6 | ... |
| 7 | ... |
| 8 | ... |
| 9 | ... |
| 10 | ... |
| 11 | ... |
| 12 | ... |
| 13 | ... |
| 14 | ... |
| 15 | ... |
| 16 | ... |
| 17 | ... |
| 18 | ... |
| 19 | ... |
| 20 | ... |
| 21 | ... |
| 22 | ... |
| 23 | ... |
| 24 | ... |
| 25 | ... |
| 26 | ... |
| 27 | ... |
| 28 | ... |
| 29 | ... |
| 30 | ... |
| 31 | ... |
| 32 | ... |
| 33 | ... |
| 34 | ... |
| 35 | ... |
| 36 | ... |
| 37 | ... |
| 38 | ... |
| 39 | ... |
| 40 | ... |
| 41 | ... |
| 42 | ... |
| 43 | ... |
| 44 | ... |
| 45 | ... |
| 46 | ... |
| 47 | ... |
| 48 | ... |
| 49 | ... |
| 50 | ... |
| 51 | ... |
| 52 | ... |
| 53 | ... |
| 54 | ... |
| 55 | ... |
| 56 | ... |
| 57 | ... |
| 58 | ... |
| 59 | ... |
| 60 | ... |
| 61 | ... |
| 62 | ... |
| 63 | ... |
| 64 | ... |
| 65 | ... |
| 66 | ... |
| 67 | ... |
| 68 | ... |
| 69 | ... |
| 70 | ... |
| 71 | ... |
| 72 | ... |
| 73 | ... |
| 74 | ... |
| 75 | ... |
| 76 | ... |
| 77 | ... |
| 78 | ... |
| 79 | ... |
| 80 | ... |
| 81 | ... |
| 82 | ... |
| 83 | ... |
| 84 | ... |
| 85 | ... |
| 86 | ... |
| 87 | ... |
| 88 | ... |
| 89 | ... |
| 90 | ... |
| 91 | ... |
| 92 | ... |
| 93 | ... |
| 94 | ... |
| 95 | ... |
| 96 | ... |
| 97 | ... |
| 98 | ... |
| 99 | ... |
| 100 | ... |

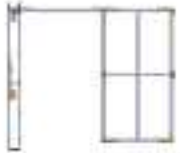

Technical drawing showing a mechanical assembly with callouts (a) and (b). The drawing includes a vertical cylindrical component and a horizontal cylindrical component connected to a rectangular frame.

| TABLE 1 | |
|-------------|-----|
| Item No. | 1 |
| Description | ... |
| Quantity | ... |
| Unit | ... |
| Material | ... |
| Remarks | ... |

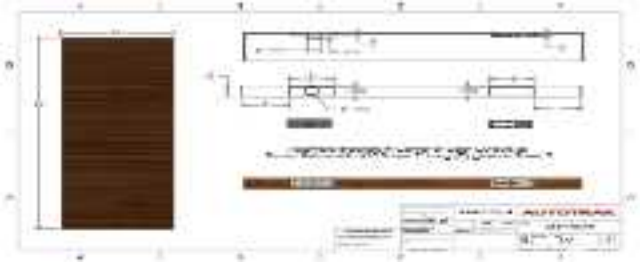



Project: [illegible]
Drawing: [illegible]
Scale: 1:50